



A4 / 1:100
ABRIL 2014

SUP. CONSTRUIDAS PLANTA BAJA = VIVIENDA: 128.76M² - PORCHE: 21.75M²
SUP. CONSTRUIDAS PLANTA PRIMERA = VIVIENDA: 123.23M² - TERRAZA: 18.60M²

MIGUEL MENENDEZ 1
Fernando Losada and Co. architects.
casamera@gmail.com 981 62 80 11



A4 / 1:100
ABRIL 2014

SUP. CONSTRUIDAS PLANTA BAJA = VIVIENDA: 128.76M² - PORCHE: 21.75M²
 SUP. CONSTRUIDAS PLANTA PRIMERA = VIVIENDA: 123.23M² - TERRAZA: 18.60M²

MIGUEL MENENDEZ 1

Fernando Losada and Co. architects.

casamera@gmail.com

981 62 80 11

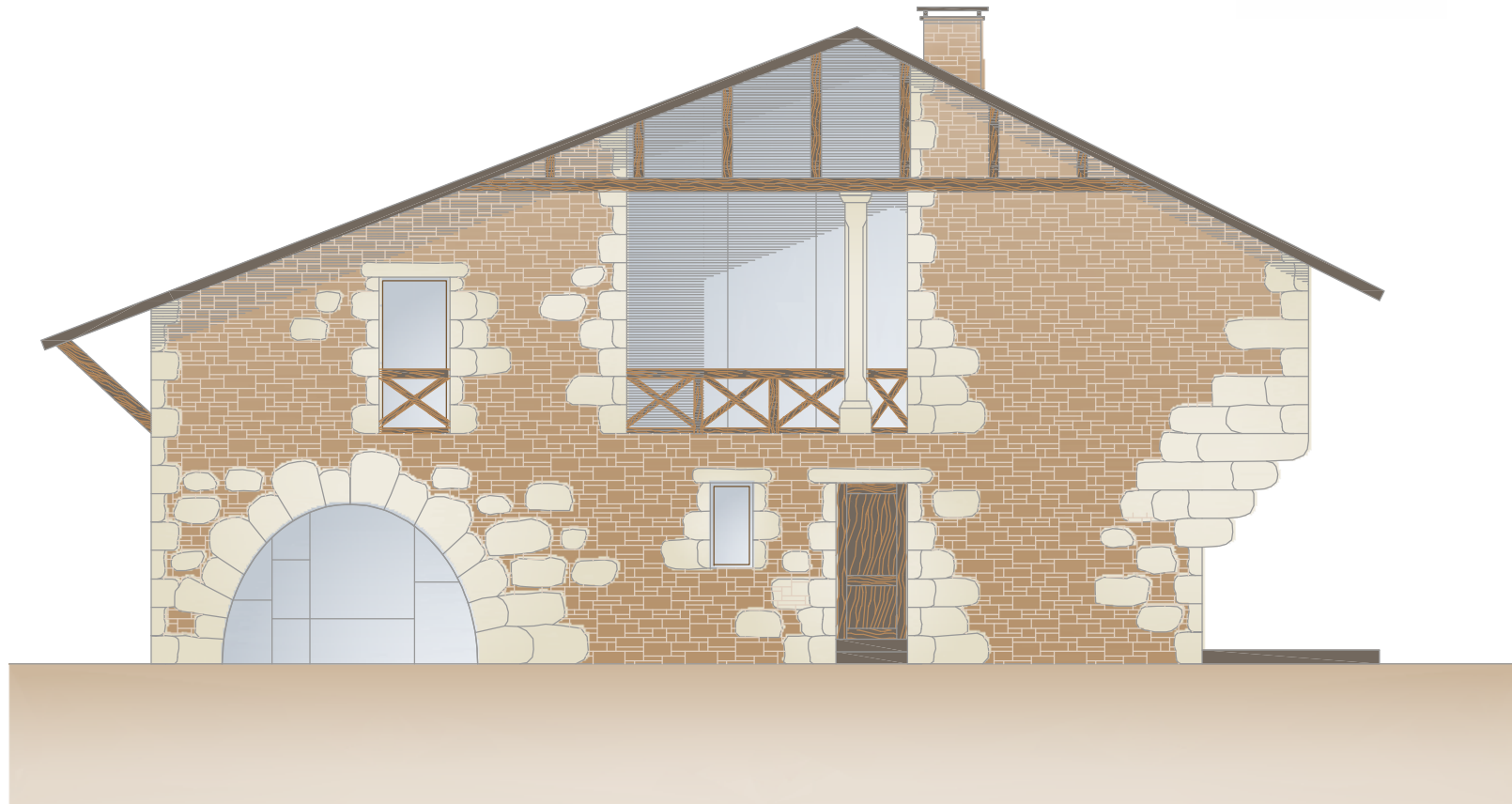

ALZADO OESTE



Teja



Perfilería Pvc color Marrón



Cristal 100% Transparente



Aleros y Porches color Marrón



Acabado Fachada 1: Sillares de Piedra Clara



Acabado Fachada 2: Piedra de Mampostería Oscura

A4 / 1:100

ABRIL 2014

MIGUEL MENENDEZ 1

Fernando Losada and Co. architects.

casasmera@gmail.com



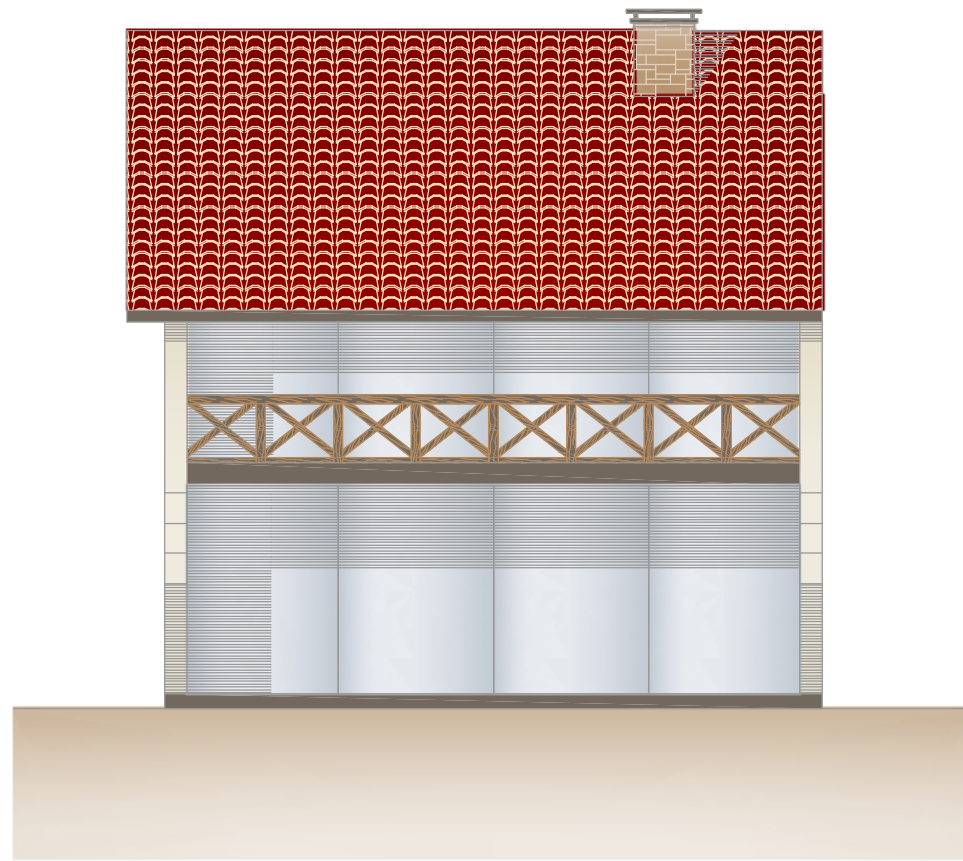

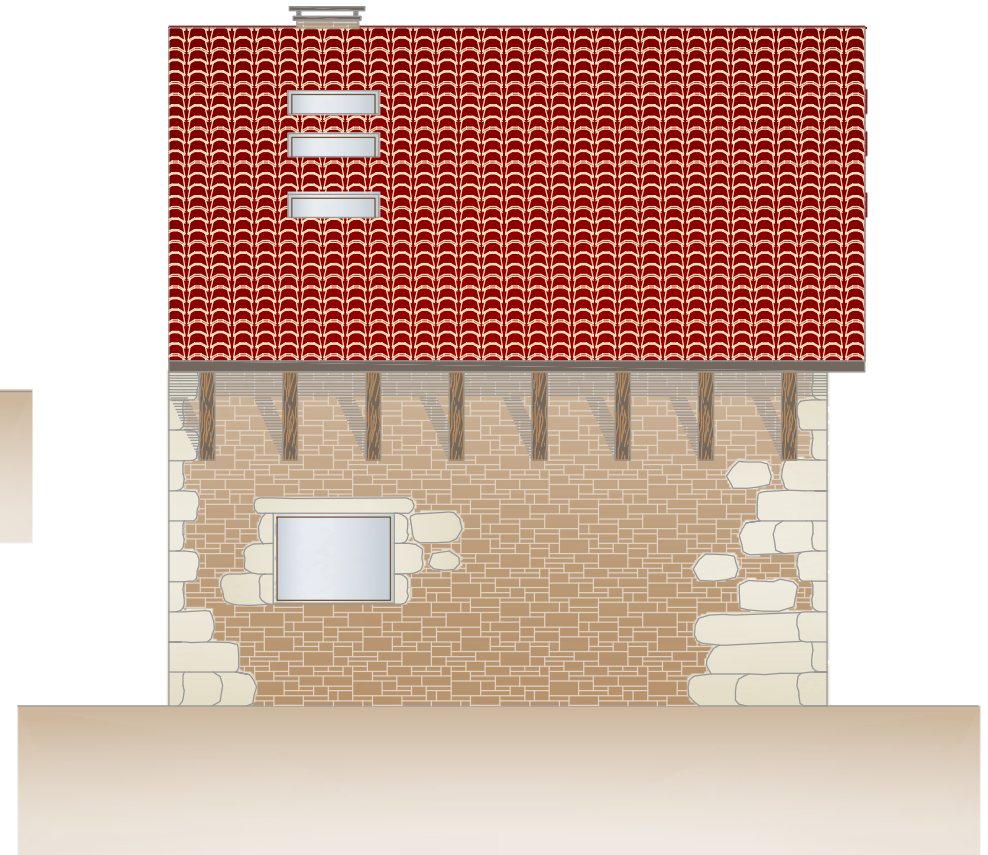

981 62 80 11



ALZADO SUR



ALZADO NORTE

-  Teja
-  Perfilera Pvc color Marrón
-  Cristal 100% Transparente
-  Aleros y Porches color Marrón
-  Acabado Fachada 1: Sillares de Piedra Clara
-  Acabado Fachada 2: Piedra de Mamposteria Oscura